

1

2

3

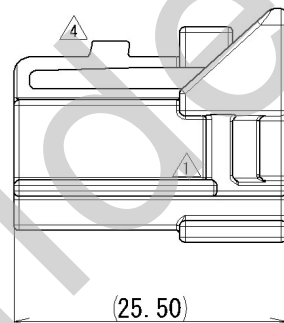
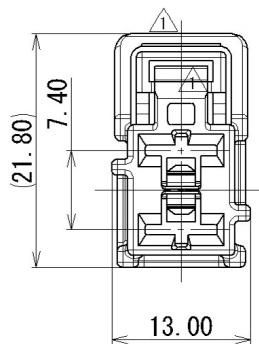
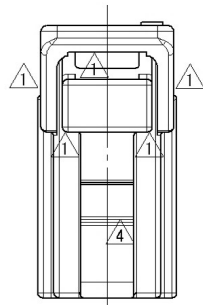

注記

- 1. かん合相手品番 : 7122-6327-80
- 2. 適用端子品番 : 7116-2990-02, 7116-2991-02, 7116-2992-02  
7116-2927-02, 7116-2928-02, 7116-2929-02

NOTES

- 1. MATING PART NO. : 7122-6327-80
- 2. APPLICABLE TERMINAL NO. : 7116-2990-02, 7116-2991-02, 7116-2992-02  
7116-2927-02, 7116-2928-02, 7116-2929-02

B

B

A

A

<table border="1"> <tr> <td>4</td> <td>2014/07/01</td> <td>CHANGED FORM, [B]</td> <td>C14-Z261</td> <td>J. C</td> </tr> <tr> <td>3</td> <td>2010/11/15</td> <td>CHANGED PART NAME</td> <td>C10-ZB10</td> <td>R. M</td> </tr> <tr> <td>2</td> <td>2000/12/07</td> <td>CHANGED FORM, [A]</td> <td>C00-M560</td> <td>H. Y</td> </tr> <tr> <td>1</td> <td>1999/11/11</td> <td>CHANGED FORM ETC.</td> <td>C99-M693</td> <td>H. Y</td> </tr> <tr> <td></td> <td>1999/07/22</td> <td>NEW</td> <td>C99-M156</td> <td>H. Y</td> </tr> </table>				4	2014/07/01	CHANGED FORM, [B]	C14-Z261	J. C	3	2010/11/15	CHANGED PART NAME	C10-ZB10	R. M	2	2000/12/07	CHANGED FORM, [A]	C00-M560	H. Y	1	1999/11/11	CHANGED FORM ETC.	C99-M693	H. Y		1999/07/22	NEW	C99-M156	H. Y	<table border="1"> <tr> <td>LET</td> <td>DATE</td> <td>REVISION RECORD</td> <td>NO.</td> <td>CHKD</td> </tr> <tr> <td></td> <td></td> <td></td> <td></td> <td></td> </tr> </table>				LET	DATE	REVISION RECORD	NO.	CHKD						<table border="1"> <tr> <td colspan="4">VENDOR NO.</td> </tr> <tr> <td>DWG TYPE</td> <td>DWG SOURCE</td> <td>DWG DATE</td> <td>UNIT</td> </tr> <tr> <td>R</td> <td>NEW</td> <td>1999/07/22</td> <td>mm</td> </tr> <tr> <td>APPROVED</td> <td>CHECKED</td> <td>CHECKED</td> <td>DESIGN</td> </tr> <tr> <td>T. YAMAWAKI</td> <td>S. NEMOTO</td> <td></td> <td>YOSHIDA</td> </tr> <tr> <td>2014/07/01</td> <td>2014/07/01</td> <td></td> <td>1999/06/18</td> </tr> </table>				VENDOR NO.				DWG TYPE	DWG SOURCE	DWG DATE	UNIT	R	NEW	1999/07/22	mm	APPROVED	CHECKED	CHECKED	DESIGN	T. YAMAWAKI	S. NEMOTO		YOSHIDA	2014/07/01	2014/07/01		1999/06/18	<table border="1"> <tr> <td>MATL. SPEC.</td> <td>PBT (BROWN)</td> </tr> <tr> <td>TREAT. &amp; FIN.</td> <td></td> </tr> </table>		MATL. SPEC.	PBT (BROWN)	TREAT. & FIN.		<table border="1"> <tr> <td>NAME</td> <td>3 M-LC TYPE HOUSING</td> </tr> <tr> <td></td> <td>FEMALE 2P (BR)</td> </tr> </table>		NAME	3 M-LC TYPE HOUSING		FEMALE 2P (BR)	<table border="1"> <tr> <td>PART NO.</td> <td>7123-6327-80, [B]</td> </tr> <tr> <td>CH. CODE</td> <td></td> </tr> <tr> <td>DWG NO.</td> <td>7123-6327-80:R</td> </tr> <tr> <td>SET DWG NO.</td> <td></td> </tr> </table>		PART NO.	7123-6327-80, [B]	CH. CODE		DWG NO.	7123-6327-80:R	SET DWG NO.	
4	2014/07/01	CHANGED FORM, [B]	C14-Z261	J. C																																																																																								
3	2010/11/15	CHANGED PART NAME	C10-ZB10	R. M																																																																																								
2	2000/12/07	CHANGED FORM, [A]	C00-M560	H. Y																																																																																								
1	1999/11/11	CHANGED FORM ETC.	C99-M693	H. Y																																																																																								
	1999/07/22	NEW	C99-M156	H. Y																																																																																								
LET	DATE	REVISION RECORD	NO.	CHKD																																																																																								
VENDOR NO.																																																																																												
DWG TYPE	DWG SOURCE	DWG DATE	UNIT																																																																																									
R	NEW	1999/07/22	mm																																																																																									
APPROVED	CHECKED	CHECKED	DESIGN																																																																																									
T. YAMAWAKI	S. NEMOTO		YOSHIDA																																																																																									
2014/07/01	2014/07/01		1999/06/18																																																																																									
MATL. SPEC.	PBT (BROWN)																																																																																											
TREAT. & FIN.																																																																																												
NAME	3 M-LC TYPE HOUSING																																																																																											
	FEMALE 2P (BR)																																																																																											
PART NO.	7123-6327-80, [B]																																																																																											
CH. CODE																																																																																												
DWG NO.	7123-6327-80:R																																																																																											
SET DWG NO.																																																																																												
<table border="1"> <tr> <td colspan="5">GENERAL TOLERANCE</td> </tr> <tr> <td></td> <td>IOMAX</td> <td>50MAX</td> <td>IOOMAX</td> <td>250MAX</td> </tr> <tr> <td>A</td> <td>±0.15</td> <td>±0.2</td> <td>±0.3</td> <td>±0.5</td> </tr> <tr> <td>B</td> <td>±0.2</td> <td>±0.3</td> <td>±0.55</td> <td>±0.95</td> </tr> <tr> <td>C</td> <td>±0.3</td> <td>±0.5</td> <td>±0.8</td> <td>±1.4</td> </tr> <tr> <td colspan="5">SPECIFIED</td> </tr> <tr> <td></td> <td>2500VR</td> <td>ANGLE</td> <td>ECCENT</td> <td>MASS</td> </tr> <tr> <td></td> <td>±0.75</td> <td>±30'</td> <td>0.1</td> <td></td> </tr> <tr> <td></td> <td>±1.4</td> <td>±30'</td> <td>0.15</td> <td></td> </tr> </table>					GENERAL TOLERANCE						IOMAX	50MAX	IOOMAX	250MAX	A	±0.15	±0.2	±0.3	±0.5	B	±0.2	±0.3	±0.55	±0.95	C	±0.3	±0.5	±0.8	±1.4	SPECIFIED						2500VR	ANGLE	ECCENT	MASS		±0.75	±30'	0.1			±1.4	±30'	0.15		<table border="1"> <tr> <td colspan="5">YAZAKI CORPORATION</td> </tr> </table>					YAZAKI CORPORATION																																					
GENERAL TOLERANCE																																																																																												
	IOMAX	50MAX	IOOMAX	250MAX																																																																																								
A	±0.15	±0.2	±0.3	±0.5																																																																																								
B	±0.2	±0.3	±0.55	±0.95																																																																																								
C	±0.3	±0.5	±0.8	±1.4																																																																																								
SPECIFIED																																																																																												
	2500VR	ANGLE	ECCENT	MASS																																																																																								
	±0.75	±30'	0.1																																																																																									
	±1.4	±30'	0.15																																																																																									
YAZAKI CORPORATION																																																																																												

1

2

3

